

CHARLIE PARKER OMNIBOOK

For C Instruments (Treble Clef) • Transcribed From His Recorded Solos • Transposed To Concert Key

38

CHARLIE PARKER OMNIBOOK

For C Instruments (Treble Clef) • Transcribed From His Recorded Solos • Transposed To Concert Key

CONTENTS

Title	Page
AH-LEU-CHA (AH LEV CHA)	86
ANOTHER HAIRDO	104
ANTHROPOLOGY	10
AU PRIVAVE (No. 1)	24
AU PRIVAVE (No. 2)	26
BACK HOME BLUES	106
BALLADE	142
BARBADOS	70
BILLIE'S BOUNCE (BILL'S BOUNCE)	80
THE BIRD	110
BIRD GETS THE WORM	94
BLOOMDIDO	108
BLUE BIRD	84
BLUES (FAST)	124
BLUES FOR ALICE	18
BUZZY	78
CARD BOARD	92
CELERITY	22
CHASING THE BIRD	82
CHERYL	58
CHI CHI	28
CONFIRMATION	1
CONSTELLATION	45
COSMIC RAYS	30
DEWEY SQUARE	14
DIVERSE	114
DONNA LEE	48
K. C. BLUES	20
KIM (No. 1)	51
KIM (No. 2)	54
KLAUN STANCE	89
KO KO	62
LAIRD BAIRD	32
LEAP FROG	130
MARMADUKE	68
MERRY-GO-ROUND	117
MOHAWK (No. 1)	38
MOHAWK (No. 2)	40
MOOSE THE MOOCHE	4
MY LITTLE SUEDE SHOES	120
NOW'S THE TIME (No. 1)	74
NOW'S THE TIME (No. 2)	76
ORNITHOLOGY	6
AN OSCAR FOR TREADWELL	42
PARKER'S MOOD	134
PASSPORT	102
PERHAPS	72
RED CROSS	66
RELAXING WITH LEE	122
SCRAPPLE FROM THE APPLE	16
SEGMENT	97
SHAWNUFF	128
SHE ROTE (No. 1)	34
SHE ROTE (No. 2)	36
SI SI	140
STEEPLECHASE	112
THRIVING FROM A RIFF	60
VISA	100
WARMING UP A RIFF	136
YARDBIRD SUITE	8
<i>Charlie Parker (Biography)</i>	<i>ii</i>
<i>Introduction</i>	<i>iv</i>
<i>Scale Syllabus</i>	<i>143</i>

Photo Courtesy POLYDOR Inc.

© 1978 ATLANTIC MUSIC CORP.

International Copyright Secured Made in U.S.A.

All Rights Reserved

INTRODUCTION

The solos in this book represent a cross section of the music of Charlie Parker. In presenting these solos, we hope to bring musicians closer to the true genius of "Bird".

These solos are in C concert key, treble clef. The book was originally published in Eb key and this new concert version should allow many more people to explore the wonderful world of music that Charlie Parker gave us.

Most Jazz musicians have learned to play by listening to records and imitating the notes, articulations, vibrato, etc. of the masters. We encourage you to play these with the actual recording. Listen to the record first, then play through the solo slowly, gradually increasing the speed until you are at the recorded tempo Bird played it. I don't feel the idea is to try to play the solos exactly as Bird did, but rather to find phrases, articulations, scoops, turns, etc. that you feel you would like to incorporate into your own playing. By being able to see and play the actual notes, it should help speed up the learning process. Many players play like Bird but retain their own personality.

Practice with a metronome. Each day try to increase the tempo a little, all the while retaining the inflections, articulations, etc. that you would use at the slower tempo. Try practicing some of these solos with the Aebersold Play A Long records. Take a slow blues solo in F and play it with one of the records in the series that has a slow F blues, then move to a record that has a faster F blues. It is fun to work towards playing the solos with Bird along with the actual Parker recorded version.

Blues make up the largest portion of this book. Rhythm changes come next. Some compositions have the two versions recorded by Parker in separate solos. When a measure occurs without a chord symbol above it, the chord is the same as the measure preceding it.

Most players like to analyze solos in order to find out what the musician is doing. Our ears cannot always HEAR what is happening so we slow the music down, transcribe it, analyze it, practice the licks, patterns and phrases we like best, and end up playing them in our own way on our instruments. We have put chord symbols over most all bars to enable you to analyze the notes in relation to the chord. Remember, each chord symbol represents a series of tones called a scale. Older musicians used to improvise mainly on chord tones; Charlie Parker was one of the first to broaden that to include scales and substitute scales. For information on scale substitution refer to the Scale Syllabus chart.* Bird loved to use the b9 over the Dom. 7th chord/scale. The Blues scale and its accompanying licks was an important part of his music, even when playing songs other than blues! When you find licks or patterns that you enjoy, practice them in several keys so the melodic phrase becomes a part of you. It should become automatic in order to really be useable in a playing situation.

Only a minimum of articulations have been put in this book. We feel that jazz, being an aural art form, is often times best imitated by listening over and over, and then playing the notes the way you hear it on the record. This might seem like the long way to do it, but experience has proven reliable. After all, who would object to listening anyway? Listening is what music is all about.

The records from which these solos are taken are listed at the top of each solo page. They are contained in approximately eight records (some are two record sets) and most all are still available. The two record sets are a bargain!

We hope you have as much enjoyment with this book as we have had putting it together.

Jamey Aebersold

* For SCALE SYLLABUS see page 143

Confirmation

By Charlie Parker

VERVE 8005

♩ = 208

(4-bar Intro)

© 1946 ATLANTIC MUSIC CORP.
© Renewed and assigned 1974 ATLANTIC MUSIC CORP.
© 1978 ATLANTIC MUSIC CORP.
All Rights Reserved. W.W.

(turn page)

Confirmation - cont.

9 F E \emptyset A7 D- G7 C- F7

10 B \flat 7 A- D7 G7 E- C7

11 F E \emptyset A7 D- G7 C- F7

12 B \flat 7 A- D7 G- C7 F

13 C- F7 B \flat B \flat

14 E \flat - A \flat 7 D \flat G- C7

15 F E \emptyset A7 D- G7 C- F7

16 B \flat 7 A- D7 G- C7 F

17 F E \emptyset A7 D- G7 C- F7

18 $Bb7$ $A-$ $D7$ $G7$ $G-$ $C7$

19 F $E\phi$ $A7$ $D-$ $G7$ $C-$ $F7$

20 $Bb7$ $A-$ $D7$ $G-$ $C7$ F

21 $C-$ $C-$ $F7$ Bb Bb

22 $Eb-$ $Ab7$ Db $G-$ $C7$

23 F $E\phi$ $A7$ $D-$ $G7$ $C-$ $F7$

24 $Bb7$ $A-$ $D7$ $G-$ $C7$ F F

Moose The Mooche

By Charlie Parker

C. PARKER 407

$\text{♩} = 224$
PIANO 8

1 Bb $C-$ $F7$ Bb

2 $C-$ $F7$ $F-$ $Bb7$ $Eb7$ Bb

3 $C-$ $F7$ Bb $C-$ $F7$ Bb

4 $C-$ $F7$ $Bb7$ Eb $Ab7$ Bb

5 Bb $A-$ $D7$ $D-$

6 $G7$ $G-$ $C7$ $C-$

7 $F7$ Bb $C-$ $F7$ Bb

8 $C-$ $F7$ $Bb7$ Eb Bb

9 C- F7 Bb C- F7 Bb C- F7

10 Bb7 Eb Eb-6 Bb C- F7

11 Bb C- F7 Bb C- F7

12 Bb7 Eb Ab7 Bb Bb

13 A- D7 D- G7 G-

14 C7 C- F7 Bb

15 C- F7 D- (Db-) C- F7 Bb7

16 Eb7 Bb C- F7 Bb

Ornithology

By Charlie Parker and Benny Harris

'BIRD SYMBOLS'
C. PARKER 407

♩ = 236

DRUMS 3

1 

2 

3 

4 

5 

6 

7 

8 Eb7 Aø D7 G- D7+9

9 B- E7 A- D7

10 G G- C7

11 F F- Bb7

12 Eb7 Aø D7 G

13 C- F7 B- E7 A- D7

14 G E7 A- D7 G

Yardbird Suite

By Charlie Parker

'BIRD SYMBOLS'
C. PARKER 407

♩ = 224
PIANO 8

1. C F- Bb7 C7 Bb7

2. A7 D7 1. G7 E- A7

3. D- G7 2. G7 C7 C B7+9 3

4. E- F#o B7+9 E- A7

5. D- Eo A7 D7 D7 Db7

6. C F- Bb7 C7 Bb7 A7

7. D7 G7 C D- G7 3

8. C F- Bb7 C7 3 Bb7 A7

© 1946 ATLANTIC MUSIC CORP.
 © Renewed and assigned 1974 ATLANTIC MUSIC CORP.
 © 1978 ATLANTIC MUSIC CORP.
 All Rights Reserved. W.W.

9 D7 D- G7 E- A7 D- G7

0 C F- Bb7 C7 Bb7 A7

1 D7 D- G7 C C B7+9

2 E- F#o B7 E- A7

3 D- Eo A7 D7

4 D- G7 C F- Bb7

5 C7 Bb7 A7 D7

6 D- G7 C D- G7 C

Anthropology

By Charlie Parker and John 'Dizzy' Gillespie

COLUMBIA 34831

$\text{♩} = 300$

DRUMS

4

1. 2.

D- G7 C- F7 Bb7 Eb7

D7 D7 G7 G7

C7 C7 F7 F7

Bb C- F7 Bb G7 C- F7

Bb7 Eb7 Bb Bb

Bb C- F7 D- G7 C- F7

Bb7 Eb7 Bb7 G7 C- F7

9

Bb C- F7 D- G7 C- F7

10

Bb7 Eb Bb Bb

11

D7 D7 G7 G7

12

C7 C7 F7 F7

13

Bb C- F7 Bb G7 C- F7

14

Bb7 Eb7 Bb G7 C- F7

15

Bb C- F7 D- G7 C- F7

16

(turn page)

Anthropology - cont.

17 Bb7 Eb Bb C- F7

18 Bb C- F7 D- G7 C- F7

19 Bb7 Eb Eb- Bb Bb

20 D7 G7 G7

21 C7 C7 F7 F7

22 Bb C- F7 D- G7 C- F7

23 Bb7 Eb7 Eo Bb7 C- F7

24 Bb C- F7 Bb C- F7

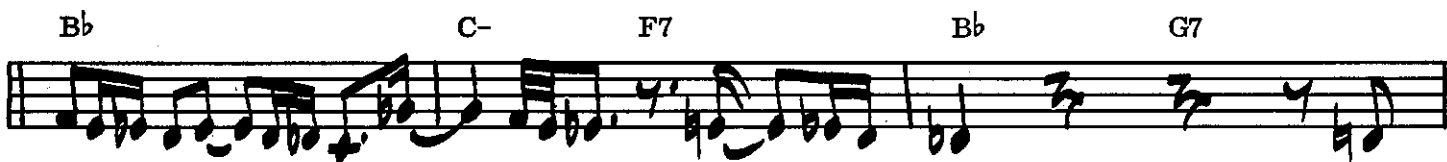

Dewey Square

By Charlie Parker

JAZZ GREATS JG-617/BLUE RIBBON 8

♩ = 184

Staff 1: Eb, Ab-, Eb7, Db7, C7

Staff 2: F7, F-, Bb7, 1. Eb, C7, F-, Bb7

Staff 3: 2. Eb, Eb7, Eb7+, Ab

Staff 4: Ab-, Db7, Eb, Eb, C7

Staff 5: F7, F7, F-

Staff 6: Bb7, Eb, Ab-, Eb7, Db7

Staff 7: C7, F7, F-, Bb7, Eb

Staff 8: Eb, Eb, Ab-, Eb7, Db7

9 C7 F7 F- Bb7

10 Eb F- Bb7 Eb Ab-

11 Eb7 3 Db7 C7 F7 F- Bb7

12 Eb Eb7 Ab 3 Ab-

13 Eb Eb C7 F7

14 F7 F- Bb7+

15 Eb Ab- 3 Eb7 Db7

16 C7 F7 F- Bb7

17 Eb F- 3 Bb7 Eb

Scrapple From The Apple

By Charlie Parker

BLUE RIBBON 8011/UP FRONT 171/CHARLIE PARKER RECORDS 407/SAVOY 1108

♩ = 200

1. G^- $C7$ G^- $C7$

2. F $Bb7$ B^0 F

3. F F E^- $A7$

4. $D7$ $D7$ $G7$

5. $G7$ G^- $C7$ G^-

6. $C7$ G^- $C7$ F

7. $Bb7$ B^0 F F G^-

8. $C7$ G^- $C7$ F

9

B \flat 7 B \circ F A- D7 G-

0

C7 G- C7

1

F B \flat 7 B \circ F F

2

E- A7 D7 D7

3

G7 G7 G- C7

4

G- C7 G- C7

5

F B \flat 7 B \circ F F D7 \flat 9

Blues For Alice

By Charlie Parker

VERVE 8010/VERVE 25

Blues $\text{♩} = 165$

1 F E \emptyset A7 D- G7 C- F7

2 Bb7 Bb- Eb7 A- Ab- Db7

3 G- C7 F7 G- C7

4 F E \emptyset A7 D- G7 C- F7

5 Bb7 Bb- Eb7 A- Ab- Db7

6 G- C7 F7

7 G- C7 F E \emptyset A7 D- G7

8 C- F7 Bb7 Bb- Eb7 A-

ALSO AVAILABLE

CHARLIE PARKER OMNIBOOK

For E Flat Instruments • Transcribed Exactly From His Recorded Solos

CHARLIE PARKER OMNIBOOK

Transposed for B Flat Instruments • Transcribed Exactly From His Recorded Solos
(Tenor and Soprano Sax, Trumpet and Clarinet)

K.C. Blues

By Charlie Parker

VERVE 8840/VERVE 8010/MGM 4949/VERVE 251

♩ = 126

Blues

delayed

© 1956 ATLANTIC MUSIC CORP.
© 1978 ATLANTIC MUSIC CORP.
All Rights Reserved.

W.W.

9 F7 F7 C7

10 E- A7 D- G7

11 C7 D- G7 C7

THE PROFESSIONAL ARRANGER COMPOSER

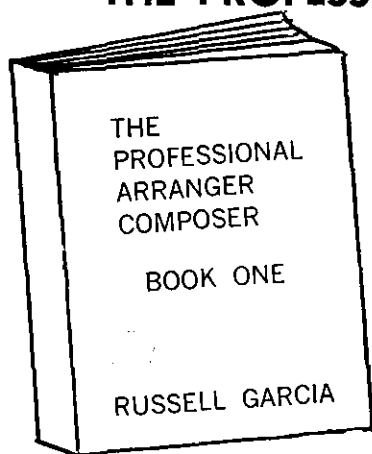

(BOOK ONE)

By Russell Garcia

- Best selling text book used by leading universities.
- Basis for course in Practical Arranging and Composing in the professional field. For the advanced arranger.
- Endorsed by leading music educators and composers and arrangers.

AND NOW!

THE PROFESSIONAL ARRANGER COMPOSER

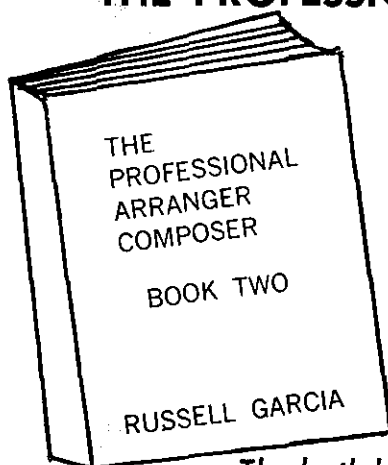

(BOOK TWO)

By Russell Garcia

- Discusses contemporary trends in Jazz, Pop and "Modern Classical" Techniques. New scales, chords, progressions, free improvisation, vocal effects, using tone rows in practical music, etc.
- Contains a record of many of the 169 examples and the recording of a complete score of an exciting contemporary composition by Garcia. (Musicians used are the top instrumentalists on the West Coast).

*The both books complement each other!
You need both books for a complete course!*

CRITERION MUSIC CORPORATION
6124 Selma Avenue, Hollywood, 90028 Calif.

Celerity

By Charlie Parker

VERVE 8002/VERVE 25

♩ = 276

2

1 B^b C- F7 D- G7

2 C- F7 F- B^b7 E^b B^b

3 C- F7 B^b C- F7 D- G7

4 C- F7 F- B^b7 E^b E^o B^b

5 B^b D7 $D7$ G7

6 G7 C7 C7

7 C- F7 B^b C- F7

8 B^b G7**9** C- F7 F- B^b7 E^b E^b-

DRUMS -
1 CHORUS **31**

9 Bb $C-$ $F7$

0 Bb $C-$ $F7$ $D-$ (Bb) $G7$ ($Db-$) $C-$ $F7$

1 $F-$ $Bb7$ Eb $Eb-$ Bb $G7$ $C-$ $F7$

2 Bb $C-$ $F7$ Bb $G7$ $C-$ $F7$

3 $F-$ $Bb7$ Eb $Eb-$ Bb Bb

4 $D7$ $D7$ $G7$ $G7$

5 $C7$ $C7$ $C-$ $F7$

6 Bb $C-$ $F7$ $D-$ $Db-$ $C-$ $F7$

7 $F-$ $Bb7$ Eb $Eb-$ Bb Bb

Au Privave

(No. 1)

By Charlie Parker

VERVE 8010/MGM 4949/VERVE 2515

♩ = 220

1 F7 G- Ab^o F7 C- F7

2 Bb7 Bb7 F7 A- D7

3 G- C7 F7 D7 1. G- C7 2. G7 C7

4 F7 F7 C- C- B7

5 Bb7 Bb7 F 3 D7

6 G- C7 F7 G- C7

7 F7 Bb7 F7 F7 F7⁺

8 Bb7 Bb7 F7 A- D7

9 

10 

11 

12 

13 

14 

≡ STAGE DANCE BAND ≡

Arranged by Frank Comstock

THESE BOOTS ARE MADE FOR WALKIN'..... (Rock Hit)
 BERNIE'S TUNE..... (Bright Swing)
 DREAM..... (Johnny Mercer)
 INTERMISSION RIFF..... (Bouncy)
 IT'S A GOOD DAY..... (Bouncy)
 JUMPIN' WITH SYMPHONY SID..... (Swingy)
 MOONLIGHT IN VERMONT..... (Great Standard)
 OFF SHORE..... (Dreamy)
 ROBBIN'S NEST..... (A Swinger!)
 SPECIAL OCCASION MEDLEY..... (Often used Songs)
 TAILGATE RAMBLE..... (Dixieland)
 VARTISY WALTZ MEDLEY..... (Dreamy)

Arranged by Johnny Warrington

TINY BUBBLES..... (Mod. Beat)

Au Privave

(No. 2)

By Charlie Parker

VERVE 8010/VERVE 8840/VERVE 8002

♩ = 220

Blues

1 **F7** Solo **F7** **F7** **F7**

2 **Bb7** **Bb7** **F7** **A-** **D7b9**

3 **G-** **C7** **F7** LAY BACK **G-** **C7**

4 **F7** **F7** **F7** **C-** **F7**

5 **Bb7** **Bb7** **F7 (A-)** **D7**

6 **G-** **C7** **F7** **C7**

7 **F7** **F7** **F7** **F7**

8 **Bb7** **Bb7** **F7** **D7**

G- C7 F7 G- C7
 F7 Bb7 F C- F7
 Bb7 Bb7 F7
 F7 D7 G- G- C7
 F7 G- C7 F7

**Any Musician Can
Arrange With This Book!**

First Chart

(a contemporary method)

Written by Pros . . .

By VAN ALEXANDER

Edited by
JIMMIE HASKELL

Teaches you to make a
chart step by step, us-
ing "Moonlight in Ver-
mont"

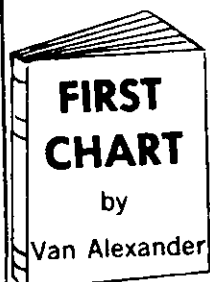

**An Important Elementary
Arranging Book For Schools**

Contains two records of charts in the
book:

and

"Moonlight In Vermont" for full orch.
and 4 examples of contemporary
styles by a leading university orch.

BARNEY KESSEL says: "This book
opens the door to an arranging ca-
reer for musicians. Van's first book
did this for me."

Chi Chi

By Charlie Parker

VERVE 8005/MGM 4949/VERVE 8409

♩ = 220

1

2

3

4

5

6

7

8

Chord symbols for the ten staves:

- Staff 1: Db7, Ab7, C-, F7, Bb-
- Staff 2: Eb7, Ab7, Bb- Eb7, Ab7
- Staff 3: Db7, Ab7, Eb-, Ab7, Db7
- Staff 4: Db7, Ab7, C-, F7, Bb-
- Staff 5: Eb7, Ab7, Bb- Eb7, Ab7
- Staff 6: Db7, Ab7, Eb-, Ab7
- Staff 7: Db7, Db7, Ab7, C-, F7
- Staff 8: Bb-, Eb7, Ab7, Ab7
- Staff 9: Bb-, Eb7, Ab7, Db7, Ab7
- Staff 10: Eb-, Ab7, Db7, Db7
- Staff 11: Ab7, C-, Cb-, Bb-

(turn page)

Chi Chi - cont.

20 Eb7 Ab7 Bb- Eb7 3 Ab7

21 Db7 3 Ab7 Eb- Ab7 3 Db7

22 Db7 Ab7 C- F7 3 Bb-

23 Eb7 3 Ab7 Bb- Eb7 Ab7

Cosmic Rays

By Charlie Parker

VERVE 8840/VERVE 8005

♩ = 132

1 C 3 5 F7 C7 G- C7

2 F 3 F- 3 E- E- A7

3 D- G7 b9 A D- G7

4 C7 F7 C7

5 G- C7 F7 F7 Gb^o

6 C/G E- Ab7b9 D- G7

7 E- Eb7 AbMa G7 C7 F7 Gb^o

8 C7 Gb7 F7 E7 Eb7 Gb7 F7 F7 Gb^o

9 C (Eb-) (D-) D-

10 G7 C7 A7 D- G7 C7

CRITERION MUSIC CORPORATION PUBLICATIONS

SAXOPHONE

TENOR SAXOPHONE STYLES
By Sam Donahue. Solos by Don Byas, Lester Young, etc.

CHARLIE PARKER'S BEBOP ALTO SAX FOLIO
Recorded hit bop alto solos

ILLINOIS JACQUET TENOR SAX FOLIO
Recorded hit tenor solos

CHARLIE VENTURA TENOR SAX FOLIO
4 original recorded tenor solos

DRUMS

AMERICA'S GREATEST DRUM STYLISTS
By George Wettling.
Featuring styles of 22 top-notch drummers.

PROFESSIONAL DRUM STUDIES
By Brad Spinney.
For Radio, Stage & Screen.

TRUMPET

GREAT TRUMPET STYLES
By Billy Butterfield. Solos by Louis Armstrong, Harry James & Dizzy Gillespie.

CLARINET

GREAT CLARINET STYLES
Solos by Artie Shaw, Benny Goodman, Buddy de Franco, etc.

JAZZ CONCERTO FOR CLARINET
By Buddy de Franco.

Laird Baird

By Charlie Parker

VERVE 8005

♩ = 162

PIANO INTRO

1 Bb $A\phi$ $D7$

2 $G-$ $C7$ $F-$ $Bb7$ $Eb7$ $Eb-$

3 $D-$ $Db-$ $C-$ $F7$

4 Bb $G7$ $C-$ $F7$ Bb $A\phi$ $D7$

5 $G-$ $C7$ $F-$ $Bb7$ $Eb7$ $Eb-$

6 $D-$ $Db-$ $C-$

7 $F7$ Bb $C-$ $F7$

8 Bb $A\phi$ $D7$ $G-$ $C7$ F $Bb7$

Diminished Scale

9 **E^b7** **E^b-** **D-**

10 **D^b-** **C-** **F7**

11 **B^b** **C-** **F7** **B^b** **A^o** **D7**

12 **G-** **C7** **F-** **B^b7** **E^b7** **E^b-**

13 **D-** **D^b-** **C-** **C-** **F7+**

14 **B^b** **C-** **F7** **B^b**

THE GUITAR

by

Barney Kessel

A Most Unique
Guide for Guitarists

Answers many questions and solves problems relating to the guitar, music and the music business. 211 pages filled with text and music examples covering over 60 different aspects of the guitar. An easy-to-read, easy-to-understand book, spiral bound.

BOSSA GUITARRA

6 Solos for Guitar

by LAURINDO ALMEIDA

Guitar Solos with lead line and chord symbols (finger style guitar). Also has suggested drum rhythms.

GUITAR TUTOR by Laurindo Almeida

A Complete Concert Guitar Method in 3 Courses—For Beginners—Intermediates—And Advanced Students—Includes Solos transcribed from Almeida's Capitol Recordings.

Laurindo Almeida's Concert Guitar Folio

"FROM THE ROMANTIC ERA"

Transcribed Solos from his Capitol album, Music of Beethoven, Schumann, Chopin, Massenet and Greig.

LAURINDO ALMEIDA GUITAR SOLOS

All solos transcribed as recorded by Laurindo Almeida on Capitol Records.

... AMOR FLAMENCO ...
TEHUACAN
BALLERIAS Y CANCION

VENTURE FOLIOS

BOOK #1 — Featuring WALK DON'T RUN and others.
BOOK #2 — Featuring JOURNEY TO THE STARS and others.
BOOK #3 — Featuring JOSE, INSTANT GUITARS and others.
BOOK #4 — Featuring DIAMOND HEAD, GRINGO and other hit songs.

She Rote

(No. 1)

By Charlie Parker

VERVE 8010/VERVE 8840/VERVE 8002/VERVE 2515

♩ = 270

Pedal Concert Ab

1

2

3

4

5

6

7

8

- Staff 9: C-, Ab7, Bb, Bb, G7b9
- Staff 10: C-, F7, Bb, C-, F7
- Staff 11: Bb, Bb, Eb-, Eb-
- Staff 12: Bb, Bb, D-, G7
- Staff 13: C-, Ab7, Bb, Bb, G7
- Staff 14: C7 3, C7, C-, C-, F7
- Staff 15: Bb, Bb, Eb-, Eb-, Bb
- Staff 16: Bb, D-, G7, C-
- Staff 17: Ab7, Bb, D-, G7, C7 3
- Staff 18: C-, F7, Bb, C-, F7, Bb

The notation includes various rhythmic values, accidentals, and articulation marks such as slurs and accents. Some notes are grouped with a '3' indicating a triplet. The page concludes with a double bar line at the end of staff 18.

She Rote

(No. 2)

By Charlie Parker

VERVE 8010/MGM 4949

♩ = 265

Pedal Concert Ab

9 C- G7 Bb G7

10 C7 F7 Bb C- F7

11 Bb Bb Eb- Eb-

12 Bb Bb D- G7

13 C- Eb- Bb Bb

14 C7 C7 C- F7

15 Bb Bb Eb- Eb-

16 Bb Bb D- G7

17 C- Eb- Bb G7

18 C7 C- F7 Bb C- F7 Bb

Mohawk

(No. 1)

By Charlie Parker

VERVE 8006/VERVE 8840/VERVE 2501

♩ = 168

1 **3** Bb7 Bb7 Eb7 BbMa F- Bb7

2 Eb7 Eb7 Bb G7

3 C- F7 Bb7 **3** **3**

4 Bb7 Eb7 Bb7 F- Bb7

5 Eb7 Eb7 Bb D- Db-

6 C- F7 BbMa C- F7

7 Bb7 Eb7 BbMa F- Bb7

8 Eb7 Eb7 **3** Bb **3** G7

LAY BACK

Mohawk

(No. 2)

By Charlie Parker

VERVE 8006/VERVE 8002

♩ = 184

Blues

1 **3** **Bb7** **Eb7**

2 **Bb7** **Bb7** **Eb7** **Eb7**

3 **Bb7** **G7** **C-** **F7**

4 **Bb7** **C-** **F7** **Bb7** **Eb7**

5 **Bb7** **Bb7** **Eb7** **Eb7**

6 **Bb7** **Bb7** **C-**

7 **F7** **Bb7** **C-** **F7** **Bb7** **3**

8 **Eb7** **Bb7** **Bb7** **Eb7**

Eb7 Bb7 D- Db-

C- F7 Bb7

BbMa Eb7 BbMa LAY BACK Bb7

Eb7 Eb7 BbMa D- G7

C- F7 BbMa

Bb7 Eb7 BbMa Bb7

Eb7 Eb7 BbMa Bb7 (Db-)

C- F7 BbMa C- Bb7

An Oscar For Treadwell

By Charlie Parker

VERVE 8002/VERVE 8006/VERVE 2501

♩ = 230

PIANO
INTRO

7

1

2

3

4

5

6

7

8

D- G7 E- A7 D- G7 C7

F Bb7 E- A7 D- G7 C

D- G7 E- A7 D- G7 C7

F Bb7 C C E7

E7 A7 A7 D7

D7 D- G7

C D- G7 E- A7 D- G7

C7 F Bb7 C D- G7

C D- G7 E- A7 D- G7

C7 F Bb7 E- A7 D- G7

An Oscar For Treadwell - cont.

19 C D- G7 E- A7 D- G7

20 C7 F Bb7 C C

21 E7 E7 A7 A7

22 D7 D7 D- G7

23 C D- G7 E- A7 D- G7

24 C7 F Bb7 C D- G7 C

PIANO & VOICE

FOLIOS Piano & voice, with guitar chords.

LEE HAZLEWOOD FOLIO #1

Contains hits like HOUSTON, SAND, THESE BOOTS ARE MADE FOR WALKIN', etc.

LEE HAZLEWOOD FOLIO #2

60 great songs, including SUGAR TOWN, SUMMER WINE, COASTIN', SHADES, etc.

HAWAIIAN SONG BOOK

26 Hawaiian hit songs, including PEARLY SHELLS, FOREVERMORE, etc.

ISLAND SONG BOOK

31 hits, featuring TINY BUBBLES, KAINOA, SINGING BAMBOO, etc.

SONGS FOR SINGERS—Book #1

36 great songs, including SONG OF INDIA, MOONLIGHT IN VERMONT, BERNIE'S TUNE, etc.

SONGS FOR SINGERS—Book #2

36 great songs, including QUIET VILLAGE, WHEN THE WORLD WAS YOUNG, MARINA, etc.

TOP TV HIT TUNES

29 hit standards including DREAM, IT'S A GOOD DAY, HURRY ON DOWN, etc.

PIANO FOLIOS

LES BAXTER'S EXOTIC MUSIC
EXOTIC SOUNDS OF MARTIN DENNY
ERROLL GARNER PIANO SOLOS, I
ERROLL GARNER PIANO SOLOS, II
H. REVEL'S MUSIC OUT OF THE MOON
NAT KING COLE'S PIANO SOLOS

PIANO SOLOS

AUTUMN CONCERTO	OFF SHORE
LUSH WALTZ	ROBBIN'S NEST
MONTEVIDEO	RUNAWAY ROCKINGHORSE
MOONLIGHT IN VERMONT	WALK TO THE BULL RING
THE NAKED SEA	

ACCORDION

TOP TV, RADIO & RECORD HITS Folio

ACCORDION SOLOS

TINY BUBBLES—QUIET VILLAGE—MUSIC TO WATCH GIRLS BY—QUENTIN'S THEME—SEMPRE AMORE—EVERYBODY'S TALKIN'

Constellation

By Charlie Parker

SAVOY 2201

♩ = 324

© 1948 ATLANTIC MUSIC CORP.
 © Renewed and assigned 1976 ATLANTIC MUSIC CORP.
 © 1978 ATLANTIC MUSIC CORP.
 All Rights Reserved.

(turn page)

Constellation - cont.

9 G- C7 F7 C7 A7 D- G7

10 C7 D- G7 E- A7 D- G7

11 G- C7 F7 Bb7 C7 C7

12 G- C7 F F

13 D7 D7 D- G7

14 C7 D- G7 E- A7 D- G7

15 C7 F7 F- C C

16 C7 D- G7 E- A7 D- G7

17 G- C7 F7 C7 D- G7

18 C7 D- G7 C7 A7 D- G7

9 G- C7 F7 C7 C7

10 G- C7 F F

11 D7 D7 G7

12 G7 C7 D- G7 E- A7

13 D- G7 G- C7 F7 F- 3

14 C7 D- G7 C7

Polynesian

Criterion's Book 1

HAWAIIAN SONG BOOK

FOR PIANO, GUITAR & VOICE

Complete words and music to 26 Hawaiian hit songs. Featuring PEARLY SHELLS, FOREVERMORE, MAPUANA, VINI VINI, NO HUHU, I'LL SEE YOU IN HAWAII, etc.

Criterion's Book 2

ISLAND SONG BOOK

FOR PIANO, GUITAR & VOICE

Complete words and music to 31 Hawaiian hit songs. Featuring TINY BUBBLES, E MALIU MAI (Hawaiian Love Call), KAINOA, There Goes KEALOHA, SINGING BAMBOO, THAT'S THE HAWAIIAN IN ME, etc.

Criterion's Authentic HAWAIIAN BOOK FOR ALL ORGANS

(With registrations for Pipe, Electric and Pre Set Organs)

Complete words and music to 17 Hawaiian hit songs, including PEARLY SHELLS, QUIET VILLAGE, FAREWELL, NO HUHU, WAIKIKI, MAPUANA, etc.

Criterion's EXOTIC BOOK FOR ALL ORGANS

(With registrations for Pipe, Electric and Pre Set Organs)

Words & music and instrumentals of 15 Exotic Hit songs, including QUIET VILLAGE: MOUNTAIN HIGH, VALLEY LOW; OFF SHORE; SONG OF INDIA; HOUSE OF BAMBOO, etc.

SOUTH SEA FOLIOS

Songs from Hawaii, Tahiti, Samoa & Maori

- Book = 1 — SOUTH SEA SONGS
- Book = 2 — SONGS OF POLYNESIA
- Book = 3 — ISLAND SONGS
- Book = 4 — MAORI MELODIES
- Book = 5 — SONGS OF PARADISE
- Book = 6 — SONGS FROM THE PACIFIC ISLES
- Book = 7 — SONGS FROM THE ROMANTIC ISLANDS
- Book = 8 — TUNES FROM THE TROPICS

Contains words and music for voice and all single note instruments—ukulele, guitar, etc....

CRITERION'S HAWAIIAN SING-A-SONG LYRIC BOOK

Words to 84 Hawaiian favorites
New & Old

Includes TINY BUBBLES, PEARLY SHELLS, OFF SHORE, QUIET VILLAGE, etc.

Donna Lee

By Charlie Parker

SAVOY 2201

♩ = 230

1 A^b $F7$ B^b7_3 B^b7

2 B^b- E^b7 A^b E^b- A^b7

3 D^b G^b7 A^b $F7$

4 B^b7 B^b7+4_3 B^b- E^b7

5 A^b $F7$ B^b7_3 B^b7

6 $G\emptyset$ $C7$ $F-$ $C7$

7 $F-$ $C7$ $F-$ B°

8 $C-$ $F7$ B^b- E^b7 A^b B^b- E^b7

© 1947 ATLANTIC MUSIC CORP.

© Renewed and assigned 1975 ATLANTIC MUSIC CORP.

© 1978 ATLANTIC MUSIC CORP.

All Rights Reserved.

2nd Chorus
Ab

F7

Bb7

Bb7

3rd Chorus

Ab

F7

Bb7

Bb7

Donna Lee - cont.

Db Gb7 Ab F7

19

Bb7 Bb7 Bb- Eb7

20

Ab F7 Bb7 Bb7

21

G6 C7 F- C7 F-

22

C7 F- B0 C- F7

23

Bb- Eb7 Ab Bb- Eb7 Ab

24

ORGAN

ORGAN FOLIOS

14 HITS For All ORGANS
Great Standards arranged by Ben Kendall.

PACIFIC ISLAND HITS For All ORGANS
17 Island favorites like TINY BUBBLES arranged by Ben Kendall.

EXOTIC HITS For All ORGANS
15 hits like QUIET VILLAGE, etc.

HAWAIIAN BOOK For All ORGANS
Standards like Pearly Shells, etc.

TOP TV, RADIO & RECORD HITS
For Hammond Chord Organ with words & music for Dream, Moonlight in Vermont—plus 21 more hits.

CRITERION ORGAN HITS
For the Pre-set and Spinnet model Hammond Organs, 19 hit songs arranged by Mark Laub

CRITERION ORGAN HITS
For all Wurlitzer Organs. 19 hit songs arranged by Mark Laub.

EARL GRANT'S FAVORITES
For the Hammond Chord Organ. Words & music to 27 top songs recorded by Earl Grant.

ORGAN SOLOS

QUIET VILLAGE — For Hammond Organ
PEARLY SHELLS — For All Organs
TINY BUBBLES — For All Organs

Criterion's
EXOTIC BOOK FOR ALL ORGANS
(With registrations for Pipe, Electric and Pre-Set Organs)

Words & music and instrumentals of 15 Exotic Hit songs, including QUIET VILLAGE; MOUNTAIN HIGH, VALLEY LOW; OFF SHORE; SONG OF INDIA; HOUSE OF BAMBOO, etc.

Criterion's Authentic
HAWAIIAN BOOK FOR ALL ORGANS

(With registrations for Pipe, Electric and Pre-Set Organs)
Complete words and music to 17 Hawaiian hit songs, including PEARLY SHELLS, QUIET VILLAGE, FAREWELL, NO HUH, WAIKIKI, MAPUANA, etc.

Kim

(No. 1)

By Charlie Parker

VERVE 8005/VERVE 8840

♩ = 320

1 Bb7 C- F7 D- G7 C- F7

2 F- Bb7 Eb7 (Cb) D- G7 C- F7

3 Bb7 C- F7 D- G7 C- F7

4 F- Bb7 Eb7 (Cb) Bb7 Bb7

5 D7 D7 G7

6 G7 C7 C7 C-

7 F- Bb7 C- F7 D- G7

8 C- F7 Bb7 Eb7 Bb7 G7

(turn page)

Kim (No. 1) - cont.

9 C- F7 Bb7 C- F7 D- G7

10 C- F7 F- Bb7 Eb7 Eb- D- G7

11 C- F7 Bb7 C- F7 D- G7

12 C- F7 F- Bb7 Eb7 (Cb) Bb7

13 Bb7 D7 D7 G7

14 G7 C7 C7 C- (3) (3) (3) (3)

15 F7 Bb7 C- F7 D- G7 (3)

16 C- F7 Bb7 Eb7 Bb7 G7

17 C- F7 Bb7 C- F7 D- G7

Detailed description of the musical score: The score consists of nine staves of music, numbered 9 through 17. Each staff begins with a series of chords: C-, F7, Bb7, C-, F7, D-, G7 for staff 9; C-, F7, F-, Bb7, Eb7, Eb-, D-, G7 for staff 10; C-, F7, Bb7, C-, F7, D-, G7 for staff 11; C-, F7, F-, Bb7, Eb7, (Cb), Bb7 for staff 12; Bb7, D7, D7, G7 for staff 13; G7, C7, C7, C- for staff 14, with triplets indicated by a '3' below the notes; F7, Bb7, C-, F7, D-, G7 for staff 15, with a triplet on the first measure; C-, F7, Bb7, Eb7, Bb7, G7 for staff 16; and C-, F7, Bb7, C-, F7, D-, G7 for staff 17. The music is written in a single system with a key signature of one flat and a 4/4 time signature. The notation includes eighth and sixteenth notes, rests, and various chord symbols.

C- F7 Bb7 Eb7 (Cb) Bb7 Bb7

18

Bb7 C- F7 D- G7 C- F7

19

F- Bb7 Eb7 (Cb) Bb7 Bb7

20

D7 D7 G7 G7

21

C7 C7 C- F7

22

Bb C- F7 D- G7 C- F7

23

F- Bb7 Eb7 Bb7 G7 C- F7 Bb7

24

ORCHESTRATIONS

SMALL ORCHESTRATIONS

MODERN SOUND SERIES
 Charlie Parker's
 CONFIRMATION—YARDBIRD SUITE
 MOOSE THE MOOCHE—ORNITHOLOGY
 SCRAPPLE FROM THE APPLE
 DEWEY SQUARE

Gerry Mulligan's MULLIGANETTES
 BERNIE'S TUNE—WALKIN' SHOES
 NIGHTS AT THE TURNTABLE—
 SOFT SHOE—FREEWAY

Illinois Jacquet's
 ROBBINS' NEST
 Dizzy Gillespie's
 THE CHAMP
 Coleman Hawkins's
 STUFFY
 Lester Young's
 JUMPIN' WITH SYMPHONY SID

STANDARD DANCE ORCHESTRATIONS

AUTUMN CONCERTO
 (My Heart Reminds Me)
 BERNIE'S TUNE
 DREAM
 INTERMISSION RIFF
 IT'S A GOOD DAY

MARINA
 MOONLIGHT IN VERMONT
 OFF SHORE
 QUIET VILLAGE
 (AT) THE END (OF A
 RAINBOW)

QUANDO LA LUNA (Small orch.)

Kim

(No. 2)

By Charlie Parker

VERVE 8005/MGM 4949

♩ = 320

1 Bb C- F7 D- G7 C- F7

2 F- Bb7 Eb7 Eb- Bb C- F7

3 Bb C- F7 D- G7 C- F7

4 F- Bb7 Eb7 Eb- Bb Bb

5 A- D7 G7 G7 3

6 C7 C7 C- F7

7 Bb C- F7 D- G7 C- F7

8 F- Bb7 Eb7 Bb7 G7 C- F7

Bb C- F7 D- G7 C- F7
 F- Bb7 Eb7 D- G7 C- F7
 Bb7 C- F7 D- G7 C- F7
 F- Bb7 Eb7 Bb Bb
 A- D7 G7 G7
 C7 C7 3 C- F7
 Bb C- F7 D- G7 C- F7
 F- Bb7 Eb7 Bb G7 C- F7
 Bb C- F7+ D- G7b9

(turn page)

Kim (No. 2) - cont.

18 C- F7 F- Bb7 Eb7 Bb

19 C- F7 Bb 3 C- F7 Bb G7

20 C- F7 F- Bb7 Eb Bb G7

21 C- F7 A- D7 G7 G7

22 C7 C7 C- F7

23 Bb C- F7 D- G7 C- F7

24 F- Bb7 Eb7 Eb- Bb G7 C- F7

25 Bb (PIANO SOLO) 31 (PIANO) 32 (DRUMS) 32

26 Bb C- F7 D- (Db-) G7 C- F7

27 F- Bb7 Eb Eb- Bb G7 C- F7

Bb C- F7 D- G7 C- F7

F- Bb7 Eb Eb7 Bb Bb

A- D7 G7 G7

C7 C7 C- F7

Bb C- F7 D- G7 C- F7

F- Bb7 Eb Eb7 Bb

Bb Bb Bb Bb

RIT. - - - - -

**A GUITAR METHOD THAT
TEACHES READING & PLAYING
INSTANTLY!**

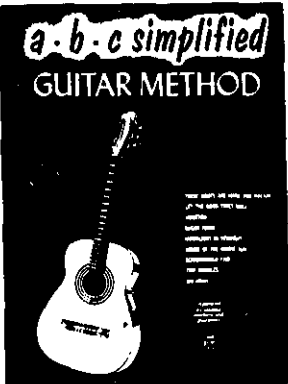

Endorsed by:
BARNEY KESSEL
JACK MARSHALL
GEORGE RUSSELL

*Edited by
 Burdell Mathis*

**A SHORT CUT—
 —NOT A GIMMICK
 AN APPROVED MUSICAL METHOD
 YOU HAVE TO SEE TO BELIEVE!**

For: **THE BEGINNER**
THE SLOW READER
THE "PLAY BY EAR" MUSICIAN

Contains these solos—"THESE BOOTS ARE MADE FOR WALKIN'," "LET THE GOOD TIMES ROLL," "HOUSTON," "TINY BUBBLES," and 15 other hits.

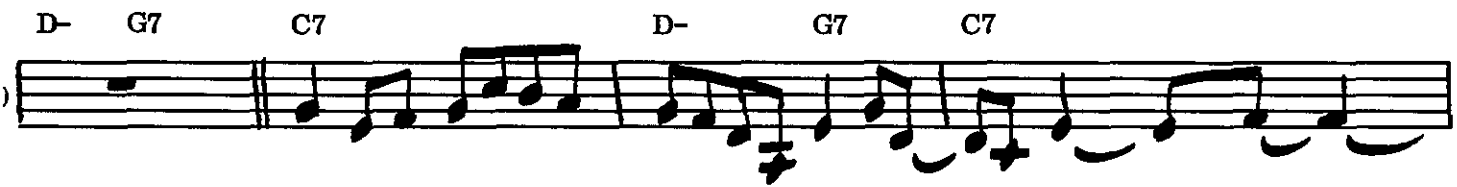

GUITAR

GUITAR FOLIOS

"BOOTS" FOR GUITAR

Guitar arrangements with complete parts for Solo and Rhythm Guitar

FROM THE ROMANTIC ERA

Concert guitar solos transcribed from Laurindo Almeida's Capitol album, music of Beethoven, Greig, etc.

BOSSA GUITARRA

Six solos by Laurindo Almeida with lead line and chord symbols

SURFIN' GUITAR

Surfing songs arranged by Jimmie Haskell for piano solo and guitar solo.

COUNTRY GUITAR

Hits from the Country Field

FOLKSY SONGS FOR GUITAR (Simple to Advanced)

"MTA", "Philadelphia Lawyer", etc.

20 GREAT TUNES FOR GUITAR (Pick Style)

39 Great Arrangements by Dan Fox, featuring "Moonlight in Vermont"

OSCAR MOORE GUITAR SOLOS

GUITAR SOLOS

AMOR FLAMENCO

BAJA

BODACIOUS & ANGRY GENERATION

BULLERIAS Y CANCION

TENEBACAN

GUITAR BOOKS

GUITAR TUTOR by Laurindo Almeida

A complete Concert Guitar Method.

THE GUITAR by Barney Kessell

A unique guide for guitarists

VENTURE FOLIOS

Book #1 — Hits like WALK DON'T RUN

Book #2 — Hits like JOURNEY TO THE STARS

Book #3 — Hits like JOSE, INSTANT GUITARS

Book #4 — Hits like DIAMOND HEAD, GRINGO

Thriving From A Riff

By Charlie Parker

SAVOY 2201

$\text{♩} = 230$

1 Bb $C-$ $F7$ Bb $C-$ $F7$

2 $F-$ $Bb7$ Eb E° Bb $C-$ $F7$

3 Bb $C-$ $F7$ Bb $G7$ $C-$ $F7$

4 $F-$ $Bb7$ Eb Bb Bb

5 $D7$ $D7$ $G7$ $G7$

6 $C7$ $C7$ $F7$ $F7$

7 Bb $C-$ $F7$ Bb $C-$ $F7$

8 $F-$ $Bb7$ Eb $Eb-$ Bb $C-$ $F7$

B \flat C- F7 B \flat (D \flat -) C- F7

F- B \flat 7 E \flat E $^{\circ}$ B \flat C- F7

B \flat C- F7 B \flat C- F7

F- B \flat 7 E \flat E \flat - B \flat B \flat

D7 D7 G7 G7

C7 C7 F7 F7

B \flat C- F7 B \flat C- F7

F- B \flat 7 E \flat E \flat - B \flat C- F7 B \flat

Ko Ko

By Charlie Parker

SAVOY 2201

♩ = 308

9 Eb Ab7 Ab7 Bb

0 Bb C7 C7 C-

1 G7 C- F7 Bb

2 Bb F- Bb7 Eb

3 Eb Ab7 Ab7 Bb

4 Bb C7 C7 C-

5 F7 Bb Bb C#-

6 F#7 B 2 B- E7

7 A A A- D7

8 G G G- C7

Ko Ko - cont.

64

19 C- F7 Bb Bb

20 F- Bb7 Eb Eb

21 Ab7 Ab7 Bb Bb

22 C7 C7 C- F7 Bb

23 C- F7 Bb Bb F-

24 Bb7 Eb Eb Ab7

25 Ab7 Bb Bb C7

26 C7 C- G7+9 C- F7

27 Bb Bb F- Bb7

28 Eb Eb Ab7 Ab7

B \flat B \flat C7 C7

C- F7 B \flat B \flat

C#- F#7 B B

B- E7 A A

A- D7 G G

G- C7 C- F7

B \flat B \flat F- B \flat 7

E \flat E \flat A \flat 7 A \flat 7

B \flat B \flat C7 C7

C- F7 B \flat C- F7 B \flat DRUM SOLO

Red Cross

By Charlie Parker

SAVOY 2201

♩ = 210

1 (Head) B \flat B \flat B \flat

2 B \flat B \flat B B \flat B \flat

3 D7 D7 \flat G7 G7

4 C7 C7 \flat F7 F7 \flat

5 B \flat B \flat B \flat B \flat

6 B \flat C \flat B \flat B \flat

7 Solo B \flat C- F7 B \flat C- F7

8 B \flat 7 E \flat E \flat B \flat C- F7

© 1945 ATLANTIC MUSIC CORP.

© Renewed and assigned 1973 ATLANTIC MUSIC CORP.

© 1978 ATLANTIC MUSIC CORP.

All Rights Reserved.

9 Bb C- F7 Bb C- F7

10 $Bb7$ $Eb7$ Bb Bb

11 D7 D7 G7 G7

12 C7 C7 C- F7

13 Bb C- F7 Bb C- F7

14 $Bb7$ Eb $Eb-$ Bb C- F7 Bb

JACKSON BROWNE FOLIO

Six Songs From His Hit LP

Doctor, My Eyes • My Opening Farewell • Jamaica Say
You Will • A Child In These Hills • Song For Adam •
From Silverlake

For Piano, Voice & Guitar

Marmaduke

By Charlie Parker

SAVOY 2201

♩ = 208

Solo

9 A- D7 G- Solo G- G- 5

10 G- C7 F G- C7 F

11 A- D7 G- G-

12 G- C7 F G- C7 F

13 F C- F7 Bb

14 Bb G7 G7 G-

15 C7 G- G- G-

16 G- C7 F G- C7 F

17 A- D7 G- TRPT. 31

18 PIANO 16 (BRIDGE) DRUMS 2 Bb 3 (turn page)

Marmaduke - cont.

B \flat G7 G7 G-

19

C7 G- G- G-

20

G- C7 F G- C7 F

21

Barbados

By Charlie Parker

SAVOY 1108

$\text{♩} = 168$

Blues

4 F G- C7 F7

1

C- F7 B \flat 7 B \flat 7

2

F F G-

3

C7 \flat 9 F G- C7

4

- Staff 3:** Chords: F7, D7, G-, C7. Melody: Continues the melodic development.
- Staff 7:** Chords: C7, F7, G-, C7, F7. Melody: Concludes the piece with a final chord.

SHAPING FORCES IN MUSIC

By Ernst Toch

An inquiry into harmony, melody, counterpoint and form. A complete advanced music course now being used by many leading colleges as their text book.

Perhaps

By Charlie Parker

SAVOY 2201

♩ = 200

Blues

(Head)

1 C7 C7 C7 C7

2 F7 F7 C7 E- A7

3 D- G7 C7 D- G7

4 Solo C7 C7 C7 G- C7+

5 F7 F7 C7 C7 A7b9

6 D- G7 (F- Bb7) C7 D- G7

7 C7 C7 C7 G- C7

8 F7 F7 C7 A7b9

© 1948 ATLANTIC MUSIC CORP.

© Renewed and assigned 1976 ATLANTIC MUSIC CORP.

© 1978 ATLANTIC MUSIC CORP.

All Rights Reserved.

CRITERION'S BOOKS & JAZZ PUBLICATIONS

FIRST CHART by Van Alexander (Edited and Contributed to by Jimmy Haskell)
An important elementary arranging book. Features step-by-step instruction to help musicians through that "first chart." Includes all the modern styles, Jazz-Rock, Blues-Rock, Contemporary Latin, etc. Includes a record of two of the charts including John C. Fogerty hit for Credence Clearwater Revival, "Lookin' Out My Back Door". 112 pp. **Price \$14.95**

THE PROFESSIONAL ARRANGER COMPOSER (Book One) by Russ Garcia
Text book used by leading schools. Basis for course for practical arranging and composing in the commercial field. For the advanced and professional arranger. 172 pp., 1951 **Price \$14.95**

THE PROFESSIONAL ARRANGER COMPOSER (Book Two) by Russ Garcia
Discusses contemporary trends in Jazz, Pop and "Modern Classical" Techniques. New scales, chords etc. using tone rows in practical music. Contains a record of many of the 169 examples and the recording of a complete score of a composition by Garcia. 91 pp., 1978 **Price \$14.95**

NEW HOT DISCOGRAPHY by Charles Delaunay
The standard directory of recorded jazz. Titles, personnel, dates and numbers of 20,000 records. 608 pp. **Price \$24.95**

THE STECHESON CLASSIFIED SONG DIRECTORY by Anne & Anthony Stecheson
A classified directory of over 100,000 song titles, 395 different categories. Used by every major record company. 503 pp. incl. 68 pg. supplement **Price \$40.00**

CHARLIE PARKER OMNIBOOK
60 Recorded Solos — 4 Books
Eb...C...Bb...Bass Clef (New!)
Price \$11.95

New! CHARLIE PARKER FOR PIANO
15 Piano Solos Based on His Recordings
Arranged by Paul Smith and Morris Feldman
Price \$7.95

CHARLIE PARKER FOR PIANO
Recorded by The Paul Smith Trio
Cassettes available **\$8.98** by mail

CRITERION MUSIC CORPORATION
6124 Selma Avenue, Hollywood, CA 90028

Now's The Time

(No. 1)

By Charlie Parker

For Melody see Now's The Time (No. 2) - page 76

VERVE 8840

♩ = 132

Blues

1 Solo F7 F7 F7 F7

2 Bb7 Bb7³ F7 D7

3 G- C7 F7 C7

4 F7 F³ F³ F³ F³ F7

5 Bb7³ Bb7 F7 A- D7

6 G- C7 F7

7 C7 F7 Bb7 F7

8 F7 Bb7 Bb7 F³

A- D7 G- C7 F7

C7 F7 Bb7 F7

F7 Bb7 Bb7 F7

Ab- G- C7 F7

C7 F7 F7 F7

C- F7+9 Bb7 Bb7 F7 F7

G- C7 F7 G- C7 F7

UNDERScore

By Frank Skinner

A complete course in scoring for motion pictures and television, featuring an actual score that was written, arranged and recorded for a motion picture, with timing sheets, orchestra sketches and orchestrations.

Now's The Time

(No. 2)

By Charlie Parker

SAVOY 2201

♩ = 220

Blues (Head)

1 F7 F7 Bb7 Bb7 B⁰

2 F7 F7 G- 3 C7

3 F7 C7 F7 F7

4 F7 F7 Bb7 Bb7

5 F7 F7 3 G- C7

6 F7 3 G- C7 F7 Bb7

7 F7 F7 Bb7 Bb7

8

Buzzy

By Charlie Parker

SAVOY 2201

♩ = 230

Blues

1 **Bb7** **Bb7** **Bb7** **Bb7**

2 **Eb7** **Eb7** **Bb7** **G7**

3 **C-** **F7** **Bb7** **C-** **F7**

4 **Bb7** **Bb7** **Bb7** **Bb7**

5 **Eb7** **Eb7** **Bb7** **G7**

6 **C-** **F7** **Bb7** **C-** **F7**

7 **Bb7** **Eb7** **Bb7** **Bb7**

8 **Eb7** **Eb7** **Bb7** **G7**

Detailed description of the musical score: The score consists of eight staves of music in 4/4 time. The key signature is B-flat major (three flats). The tempo is marked as quarter note = 230. The piece is in a blues style. The first staff (labeled '1') has four measures with chords Bb7, Bb7, Bb7, and Bb7. The second staff (labeled '2') has four measures with chords Eb7, Eb7, Bb7, and G7. The third staff (labeled '3') has four measures with chords C-, F7, Bb7, and C- F7. The fourth staff (labeled '4') has four measures with chords Bb7, Bb7, Bb7, and Bb7. The fifth staff (labeled '5') has four measures with chords Eb7, Eb7, Bb7, and G7. The sixth staff (labeled '6') has four measures with chords C-, F7, Bb7, and C- F7. The seventh staff (labeled '7') has four measures with chords Bb7, Eb7, Bb7, and Bb7. The eighth staff (labeled '8') has four measures with chords Eb7, Eb7, Bb7, and G7. The music includes various articulations such as slurs, accents, and fingerings (e.g., 3, 6, 3).

9 C- F7 Bb7 C- F7

10 Bb7 Eb7 Bb7 F- Bb7

11 Eb7 Eb7 Bb7 DELAYED Bb7

12 C- F7 Bb7 C- F7 Bb7

CHARLIE PARKER OMNIBOOK

For E Flat Instruments

Billie's Bounce

(also known as BILL'S BOUNCE)

By Charlie Parker

SAVOY 2201

♩ = 165

Blues

1 **3** F7 Bb7 B^o

2 F7 F7 **3** Bb7 Bb7

3 F7 A- D7 G- C7

4 F7 D7 G- C7 F7 F7

5 F7 **3** C- F7 Bb7 Bb7

6 F7 A- D7 G- C7

7 F7 C7 F7 F7

8 F7 C- F7 Bb7 **3** Bb7

9 F7 D7 G- C7

0 F7 C7 F7 Bb7

1 F7 3 C- F7 Bb7 Bb7 DELAYED

2 F7 D7 G- C7 3

3 F7 C7 F7 Bb7 3

4 F7 F7 Bb7 Bb7

5 F7 D7 G- 3

6 C7 F7 G- C7 F7

Chasing The Bird

By Charlie Parker

SAVOY 1108

♩ = 210

B \flat B $^{\circ}$ 3 A- 3 D7 G- C7 F 3

G- C7 F 3 G- C7 C- 3 F7

B \flat B $^{\circ}$ F F E- 3

A7 3 D7 D7 G7 3

G7 G- C7 F 3

G- C7 F 3 G- C7 C- F7

B \flat Eb7 F G- C7 DELAYED F

Blue Bird

By Charlie Parker

SAVOY 2201

♩ = 125

Blues

1 Eb F- Bb7 G- C7

2 F- Bb7 Eb7 Eb7

3 Eb7 Eb7 Ab7 Ab7

4 Eb7 G- C7 F- Bb7

5 Eb7 F- Bb7 TRPT. 24

6 Eb7 Eb7 Eb7 DELAYED

7 Eb7 Ab7 Ab7 Eb7

8 Eb7 C7 F- Bb7

9 Eb7 F- Bb7 Eb7 Ab7

10 Eb7 Eb7 Ab7 Ab7

11 Eb7 Eb7 F-

12 Bb7 Eb7 F- Bb7 Eb7

Ah-Leu-Cha

(also known as AH LEV CHA)

By Charlie Parker

SAVOY 2201

$\text{♩} = 190$

Melody—Miles Davis

1. G^- G^- G^- G^-

2. G^- G^- G^- F

3. G^- F Bird E^- $A7$

4. $D7$ $D7$ $G7$ $G7$

5. G^- $C7$ Miles Davis G^-

6. G^- G^- G^- G^-

7. G^- G^- $C7$ F Bird Solo G^-

8. G^- G^- G^- $F7$

F) A- D7 G-

G- G- G- C7 F7

Bb7 F7 F7 E-

A7 D7 D7 G7

G7 G- C7 G-

G- G- C7 F7

Bb7 F7 F7 G- TRPT. SOLO

15

PIANO

16

G- G- G- G- C7

DELAYED

F7 Bb7 F7 F7 D7

Ah-Leu-Cha - cont.

19 

20 

21 

22 

23 

Klaun Stance

By Charlie Parker

SAVOY 2201

♩ = 300

Chord symbols: F, D7, G-, C7, F, D7, G-, C7, C-, F7, Bb, Bb (Eb7), F, C7, F, C7, F, D7, G-, C7, F, D7, G-, C7, C-, F7, Bb, Bb- (Eb7), F, Ab-, G-, C7, F, Bb-, Eb7.

(turn page)

Klaun. - cont.

Ab F7 (A°) Bb- Eb7

Ab F7 (A°) Bb- Eb7+

Ab (Cb-) Bb- Eb7 Eb7+

Ab Ab G- C7

F D7 G- C7

F D7 G- C7

C- F7 Bb Bb- (Eb7)

A- Ab- G- C7 F (C7)

(C7) F A- Ab- G- (Gb)

F TRPT. SOLO 67 PIANO SOLO 31

Ab F7 (A°) Bb- Eb7

Ab TRPT. SOLO 3 Ab Cb-

Bb- Eb7 Ab TRPT. SOLO 3

F D- G- C7 F D7

G- C7 C- C- F7

Bb (A- Ab- G-7 C7 A-7 D7

G- C7) F G-7 C7 F

Card Board

By Charlie Parker

VERVE 2501

♩ = 210

Staff 1: Chords: C, Eb^o, D-, D-
Staff 2: Chords: D-, (D7), G7, C, D-, G7
Staff 3: Chords: C, Eb^o, D-, G7
Staff 4: Chords: D-, G7, C, Eb^o, D-, G7
Staff 5: Chords: C, Eb^o, D-, G7
Staff 6: Chords: D-, (D7), G7, C, G-, C7
Staff 7: Chords: F, Bb7+4, C, Eb^o
Staff 8: Chords: D-, G7, C, D-, G7

C C Ab7 Ab7 3 3
 Ab7 Ab7 3 G7 C D7 G7
 C D- D- 3 3
 D- G7 3 C G7 3 3
 C Eb° Ab Ab7 3
 Ab7 G7 3 G- 3 3
 C7 F Bb7 3
 C (Eb-) D- 3 3
 G7 C D- G7 C 3

Bird Gets The Worm

By Charlie Parker

SAVOY 2201

♩ = 340

1

2

3

4

5

6

7

8

© 1948 ATLANTIC MUSIC CORP.
 © Renewed and assigned 1976 ATLANTIC MUSIC CORP.
 © 1978 ATLANTIC MUSIC CORP.
 All Rights Reserved.

9 F- F- Bb- F-

0 C7 C7 Db7 C7

1 F- F- Bb- F-

2 Bb7 Bb7 Bb- Eb7

3 Ab Ab G- C7

4 F- F- F7b9 F7b9

5 Bb- Bb- Bb- Eb7

6 Ab Ab7 Db Db- Ab Bb- Eb7

7 Ab Ab TRPT. 62

PIANO 64 BASS & DRUMS 16

Bird Gets The Worm - cont.

19

Ab Ab G- C7

20

F- F-

3

21

Bb- Bb- Bb- Eb7

22

Ab Ab Ab Ab

BARNEY KESSEL PUBLICATIONS

THE GUITAR

A method by
Barney Kessel
(spiral bound)

**BARNEY KESSEL — PERSONAL
MANUSCRIPT SERIES**

- #101—LONELY MOMENTS
- #102—ETUDE #1 IN A MINOR
- #103—LEFT HAND GYMNASTIC
- #104—THE VERY FIRST STUDY IN
SYNCPATED RHYTHM PATTERNS
- #105—THE VERY FIRST WARM UPS
- #106—BLUE BOY

Segment

By Charlie Parker

VERVE 8009

♩ = 260

1 Bb^- C- F7 Bb^- C- F7

2 Bb^- F7b9 Bb^- F7⁺⁹_{b9}

3 Bb^- C- F7 Bb^- C- F7

4 Bb^- F7b9 Bb^- Bb^-

5 F- Bb^7 Eb- Eb-

6 Eb- Ab7 Db F7b9

7 Bb^- C- F7 Bb^- C- F7

8 Bb^- F7b9 Bb^- F7b9

(turn page)

Segment - cont.

9 **Bb-** **C-** **F7** **Bb-** **C-** **F7**

10 **Bb-** **F7** **Bb-** **F7**

11 **Bb-** **C-** **F7** **Bb-** **C-** **F7**

12 **Bb-** **F7b9** **Bb-** **Bb-**

13 **F-** **Bb7** **Eb-** **Eb-**

14 **Eb-** **Ab7** **Db** **F7**

15 **Bb-** **C-** **F7** **Bb-** **C-** **F7**

16 **Bb-** **F7** **Bb-** **F7**

7

Bb- C- F7 Bb- C- F7

8

Bb- F7 Bb- F7

9

Bb- C- F7 Bb- C- F7

10

Bb- F7b9 Bb- Bb-

11

F- Bb7 Eb- Eb-

12

Eb- Ab7 Db F7

13

Bb- Cø F7 Bb- C- F7

24

Bb- F7b9 Bb- F7 Bb-

Visa

By Charlie Parker

VERVE 8000/VERVE 8009

$\text{♩} = 200$

Blues

1 C7 F7 C7 C7+

2 F7 F7 C7 A7

3 D- G- C7 1
G7

4 2.
G7 C7 F7 C7

5 G- C7 F7 F7 C7

6 A7 D- G7

7 C7 D- G7 C7

8 F7 C7 G- C7 F7

9

F7 3 C7 3 C7 D- 3

10

G7 3 C7 3 D- G7 C7

11

F7 C7 G- C7

12

F7 3 F7 C7 C7 A7

13

D- G7 3 C7 D- G7 C7 3

Passport

By Charlie Parker

VERVE 8000/VERVE 8009

♩ = 220

Bb C- F7 Bb C- F7

9

F- Bb7+ Eb

0

2

Bb C- F7 Bb C- F7

1

F- Bb7 Eb Bb Bb

2

D7 D7 G7

3

C7 C7 F7

4

F7 Bb C- F7 Bb

5

C- F7 F- Bb7 Eb

6

Bb C- F7 Bb

7

L LAY BACK

Another Hairdo

By Charlie Parker

SAVOY 2201

♩ = 184
Blues

1 Bb7 Bb7 Bb7 Bb7

2 Eb7 Eb7 Bb7 Bb7 G7

3 C- F7 Bb7 Bb7 (F7)

4 Bb7 Bb7 Bb7 Bb7

5 Eb7 Eb7 TRPT. 3 C-

6 F7 Bb7 F7

7 Bb7 Bb7 Bb7 Bb7

8 Eb7 Eb7 Bb 3 D- G7 3

© 1948 ATLANTIC MUSIC CORP.

© Renewed and assigned 1976 ATLANTIC MUSIC CORP.

© 1978 ATLANTIC MUSIC CORP.

All Rights Reserved.

C- F7 Bb7 F7

Bb7 Bb7 Bb7 F- Bb7

Eb7 Eb7 Bb7 Bb7 G7

C- F7 Bb7 C- F7

Bb7 Eb7 Bb7 Bb7

Eb7 Eb7 Bb D- (Db-)

C- F7 Bb C- F7 Bb7

Back Home Blues

By Charlie Parker

VERVE 8840/VERVE 8000/VERVE 8010/VERVE 2515

♩ = 192
Blues

1 C7 C7+ C7

2 C7 F7 F7

3 C7 E- A7 D- 3 3

4 G7 C7 D- G7

5 C7 C7 C7

6 C7 F7 F7 LAY BACK

7 C7 C7 D-

8 G7 C7 D- G7

9 C C C

10 C7 F7 F7 C

E- A7 D- G7 G7(b9) 3

12 C7 G7 C F 3

13 C G- C7 F7 3

14 F7 C E- A7b9 D- 3

15 G7 C7 G pedal C7 3

16 F7 C7 G- C7 3

17 F7 Gb° C E- A7b9 3 3

18 D- G7 C D- G7 C7 3

Bloomdido

By Charlie Parker

VERVE 8840/MGM 4949/VERVE 8006/VERVE 2501

♩ = 240

Blues

Bb7 3 G7 C- F7

Bb7 C- F7 Bb7 Bb7

Bb7 Bb7 Eb7 Eb7

Bb7 Bb7 C- F7

Bb7 C- F7 Bb7 Bb7

Bb7 Bb7 Eb7 Eb7

Bb7 D- G7 C-

F7 Bb7 C- F7 Bb7

The Bird

By Charlie Parker

VERVE 2501

♩ = 224

1 C- D \emptyset G7 C- D \emptyset G7

2 C- D \emptyset G7 C- C7b9

3 F- C7b9 F- F-

4 C- C- G7 C-

5 C7 C7b9 F- F-

6 F- Bb7 Eb G7

7 C- D \emptyset G7 C- G7

8 C- D \emptyset G7 C- G7+9

9 C- Dø G7 C- (G7) C- G7

10 C- Dø 3 G7 G7 C7

11 F- 3 C7b9 F- F-

12 C- G7b9 C- C-

13 C7 C7 F-

14 F- F- 3 Bb7 Eb 3

15 G7b9 C- 3 Dø G7 C- 3 3

16 Dø G7b9 C- Dø G7 3

17 C- Dø G7 C-

Steeplechase

By Charlie Parker

SAVOY 2201

♩ = 176

1 Bb $C-$ $F7$ $Bb7$ $G7$ $C-$ $F7$

2 Bb $C-$ $F7$ $Bb7$ $G7$ $C-$ $F7$ $Bb7$

3 $D7$ $D7$ $G7$ $G7$

4 $C7$ $C7$ $F7$ $F7$

5 Bb $C-$ $F7$ $Bb7$ $G7$ $C-$ $F7$

6 Bb $C-$ $F7$ $Bb7$ $G7$ $C-$ $F7$ $Bb7$

7 $Bb7$ $C-$ $F7$ $Bb7$ $G7$ $C-$ $F7$

8 $F-$ $Bb7$ $Eb7$ $D-$ $G7$ $C-$ $F7$

9 $Bb7$ $C-$ $F7$ $D-$ $G7$ $C-$ $F7$

10 $F-$ $Bb7$ $Eb7$ $Bb7$ $Bb7$

11 $D7$ $D7$ $G7$ $G7$

12 $C7$ $C7$ $F7$ $F7$

13 $Bb7$ $C-$ $F7$ $Bb7$ $G7$ $C-$ $F7$

14 $F-$ $Bb7$ $Eb7$ $Bb7$ $C-$ $F7$

15 $Bb7$

TRPT. SOLO

31

Diverse

By Charlie Parker

VERVE 8009

♩ = 260

1 Bb^- C^- $F7$ Bb^- C^- $F7$

2 Bb^- $F7b9$ Bb^- $F7b9^{+9}$

3 Bb^- C^- $F7$ Bb^- C^- $F7b9$

4 Bb^- $F7b9$ Bb^- Bb^-3

5 F^- $Bb7$ Eb^- Eb^-

6 Eb^- $Ab7$ Db $F7b9$

7 Bb^- C^- $F7$ Bb^- C^- $F7$

8 Bb^- $F7b9$ Bb^- $F7b9$

Bb- C- F7 Bb- C- F7

Bb- F7b9 Bb- F7

Bb- C- F7 Bb- C- F7

Bb- F7 Bb- Bb-

F- Bb7 Eb- Eb-

Eb- Ab7 Db F7

Bb- C- F7 Bb- C- F7

Bb- F7 Bb- F7

Bb- C- F7 Bb- C- F7

Bb- F7b9 Bb- F7

Diverse - cont.

19

Bb- C- F7 Bb- C- F7

20

Bb- F7b9 Bb- Bb-

21

F- Bb7 Eb- Eb-

22

Eb- Ab7 Db F7

23

Bb- C- F7 Bb- C- F7

24

Bb- F7b9 Bb- F7b9 Bb-

Merry-Go-Round

By Charlie Parker

SAVOY 2201

♩ = 300

1 Bb Bb (C-) (F7) Bb G7

2 C- F7 F- Bb7 Eb Bb

3 C- F7 Bb C- F7 D- Db-

4 C- F7 F- Bb7 Eb E° Bb

5 Bb F- Bb7 Eb

6 Eb C7 C7 C-

7 F7 Bb C- F7 Bb

8 C- F7 F- Bb7 Eb E° Bb

© 1948 ATLANTIC MUSIC CORP.
 © Renewed and assigned 1976 ATLANTIC MUSIC CORP.
 © 1978 ATLANTIC MUSIC CORP.
 All Rights Reserved.

(turn page)

Merry-Go-Round - cont.

9 C- F7 Bb C- F7 Bb

10 C- F7 F- Bb7 Eb E° D- G7

11 C- F7 Bb C- F7 G7 C7

12 F7 F- Bb7 Eb E° C- (Cb)

13 Bb F- Bb7 Eb

14 Eb C7 C7 C-

15 F7 Bb C- F7 D- G7

16 C- F7 F- Bb7 Eb E° Bb G7

17 C- F7 Bb

TRPT. SOLO 31

PIANO

32

DRUMS

16

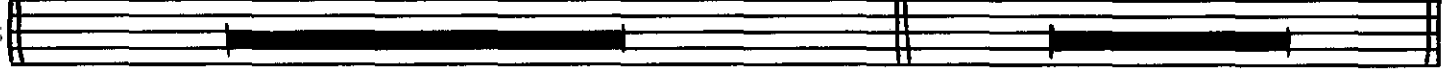

B \flat C- F7 B \flat C- F7

F- B \flat 7 E \flat (C \flat) B \flat C- F7

B \flat C- F7 B \flat C- F7

B \flat TRPT. SOLO 2

F- B \flat 7 E \flat E \flat

G- C7 C- F7

B \flat C- F7 B \flat C- F7 B \flat

My Little Suede Shoes

By Charlie Parker

VERVE 8000/VERVE 2515

♩ = 148

(Head)

1 F- Bb7 Eb F- Bb7

2 Eb F- Bb7 G- C7 F- Bb7

3 1. Eb 2. Eb Ab G-

4 F- Eb Ab G- C7

5 F- Bb7 Eb F- Bb7 Eb

6 F- Bb7 Eb F- Bb7 G- C7

7 F- Bb7 Eb Solo F- Bb7 Eb

8 F- Bb7 Eb F- Bb7 G- C7

9 F- Bb7 Eb F- Bb7 Eb

10 F- Bb7 Eb F- Bb7

11 G- C7 F- Bb7

12 Eb Eb7 Ab G- C7

13 F- Bb7 Eb Eb7 Ab G- C7

14 F- Bb7 Eb F- Bb7 Eb

15 F- Bb7 Eb F- Bb7

16 G- C7 F- Bb7 Eb F-

Relaxing With Lee

By Charlie Parker

VERVE 8840/VERVE 8009/VERVE 2501

♩ = 180

1 Db Db Db

2 F- Bb7 Eb- Ab7 Db

3 Eb- Ab7 Db Db Db

4 F- Bb7 Eb- Ab7 Db

5 Db Gb7 G7 Gb7 Cb7

6 Cb7 E7 E7 A7

7 Ab7 Db Db

8 Db F- Bb7 Eb- Ab7

(TRPT.) - KEY MOVES UP 1/2 STEP

32

Db Eb- Ab7

9

MONK PIANO SOLO 31

Db

10

Db Db F- Bb7 Eb-

11

Ab7 Db Eb- Ab7 Db Db

12

Db F- Bb7 E- Eb- Ab7

13

Db Db F#7

14

B7 B7 E7 E7

15

A7 Ab7 Db

16

Db Db F- Bb7 Eb-

17

Ab7 Db Eb- Ab7

18

Blues (Fast)

By Charlie Parker

VERVE 8840/VERVE 8009/VERVE 2501

♩ = 265

4

1 $Bb7$ $Bb7$ $Bb7$

2 $Bb7$ $Eb7$ $Eb7$ $Bb7$

3 $Bb7$ $G7$ $C-$ $F7$ $Bb7$

4 $C-$ $F7$ $Bb7$ $Eb7$ $Bb7$

5 $Bb7$ $Eb7$ $Eb7$ $Bb7$

6 $Bb7$ $G7$ $C-$ $F7$ $Bb7$

7 $F7$ $Bb7$ $Bb7$ $Bb7$

8 $F-$ $Bb7$ $Eb7$ $Eb7$ $Bb7$

(Db-) C- F7 Bb7

F7 Bb7 Eb7 Bb7

Bb7 Eb7 Eb7 Bb7

Bb7 (Db-) C- F7 Bb7

F7 Bb7 Eb7 Bb7

Bb7 Eb7 Eb7 Bb7

G7 C- F7 Bb7

C- F7 Bb7

PIANO 35

(turn page)

Blues (Fast) - cont.

17 **11** F7 Bb7 Eb7 Bb7 **3**

18 Bb7 Eb7 Eb7 Bb7 **3**

19 Bb7 G7 C-3 F7 Bb7

20 F7 Bb7 Eb7 Bb7 **3**

21 Bb7 Eb7 Eb7 Bb7 **3**

22 Bb7 C- F7 Bb7 **3**

23 C- F7 Bb7 Eb7 Bb7

24 Bb7 Eb7 Eb7 Bb7 **3**

25 **Bb7** **C-** **F7** **Bb7**

26 **F7** **Bb7** 3 4 4

27 **Bb7** **Eb7** **Bb7** **Bb7**

28 **Eb7** **Eb7** **Bb7** **G7**

29 **C7** **C-** **F7** **Bb7** **Bb7+4**

Shawnuff

By Charlie Parker and John 'Dizzy' Gillespie

PHOENIX 17
JAZZ

♩ = 326

1 **8** Bb- Cb

2 Bb- Cb

3 **BREAK**

4 **PIANO BREAK**

5 Bb C- F7 D- G7 C- F7 3

6 1. F- Bb7 Eb7 E^o Bb7 G7b9 C- F7

7 2. F- Bb7 Eb7 E^o Bb7 Bb7

8 D7 D7 G7 G7 3

C7 C7 C-³ F7

Bb C- F7 D- G7 C- F7³

F- Bb7 Eb7 E° Bb7 C- F7

Bb7 C- F7 D-³ G7 (Db-) C- F7

F- Bb7 Eb7 E° Bb7 C- F7

Bb7 C- F7 D- G7 C- F7

Bb7 Eb7 E° Bb7 D7

D7 G7 G7 C7³

(turn page)

Shawnuff - cont.

17 C7 C- F7 Bb G7

18 C- F7 D- G7 C- F7 Bb7

19 Eb7 E^o Bb G7 C- F7 Bb

Leap Frog

By Charlie Parker

VERVE 8840/VERVE 8002/VERVE 8006/VERVE 2501

$\text{♩} = 330$
F F F A- D7

1 G- C7 F G- C7

2 F F F A- D7

3 G- C7 F F

4

© 1956 ATLANTIC MUSIC CORP.

© 1978 ATLANTIC MUSIC CORP.

All Rights Reserved.

W.W.

5 E- A7 D7 D7

6 G7 G7 G- C7

7 F F F A- D7

8 G- C7 F G- C7

9 F TRPT. SOLO 31

3 F F F A- D7

1 G- TRPT. 3 F

2 F F A- D7 G- TRPT.

3 3 E- A7 D7 (turn page)

Leap Frog - cont.

14 **D7** **G7** **G7 TRPT.** **2**

15 **F** **3** **F** **F** **A-** **D7**

16 **G-** **2** **C7** **F** "F" Blues Scale

17 **F** **F** **A-** **3** **D7** **G-**

18 **TRPT.** **3** **F** **3** **F** **3**

19 **F** **A-** **D7** **G-** **TRPT.** **3**

20 **E-** **3** **A7** **D7** **D7** **D7**

21 **G7** **3** **F** **F**

22 **F** **TRPT.** **4** **DRUMS** **4**

Detailed description of the musical score: The score consists of ten staves of music, numbered 14 through 22. Each staff begins with a measure number on the left. Chord symbols are placed above the staves: D7, G7, G7 TRPT., F, A-, D7, G-, C7, F, F, A-, D7, G-, F, A-, D7, D7, G7, F, F, F, TRPT., and DRUMS. Rhythmic markings include triplets (3) and a 4-measure rest (4). A dashed line spans across staves 15 and 16, with the text "'F' Blues Scale" written below it. The notation includes various note values, rests, and articulation marks.

Parker's Mood

By Charlie Parker

SAVOY SJL2201

♩ = 76
Blues

9 10

Bb7 Eb7 E° $\frac{Bb7}{F}$ F7 Bb7

10 Bb7 Eb7 3 E° Bb7 3

11 F- Bb7 Eb7 Eb7 E°

12 Bb7 (C-) D- D- Db- C-

13 C- 3 F7 Bb7 Eb E° 3 Bb7 3

14 G- C- **PIANO** 2

Rubato

CHARLIE PARKER FOR PIANO
 Recorded by The Paul Smith Trio
 Cassettes available \$8.98 by mail

CRITERION MUSIC CORPORATION
 6124 Selma Avenue, Hollywood, CA 90028

Warming Up A Riff

By Charlie Parker

SAVOY SJL2201

♩ = 236

1 F7 Bb Bb F-

2 Bb7 Eb Eb3 Eb-

3 Ab7 Bb Bb C7

4 C7 C- F7+ Bb Bb

5 Bb Bb F- Bb7

6 Eb Eb Eb- Ab7

7 Bb Bb C7 C7

8 C- G7 C- F7

9 Bb Bb F- Bb7

10 Eb Eb Eb- Ab7

11 Bb Bb C7 C7

12 C- F7 Bb Bb

13 Db- Gb7 B B

14 B- E7 A

15 A- D7 G G

16 G- C7 C- F7

17 Bb Bb F- Bb7 Eb

18 Eb Eb- Ab7 Bb

Warming Up A Riff - cont.

19 **Bb** **C7** **C7** **C-**

20 **F7** **Bb** **F7** **Bb**

21 **Bb** **F-** **Bb7** **Eb**

22 **Eb** **Eb-** **Ab7** **Bb**

23 **Bb** **C7** **C7** **C-**

24 **G7** **C-** **F7** **Bb** **Bb**

25 **F-** **Bb7** **Eb** **Eb**

26 **Eb-** **Ab7** **Bb** **Bb**

7 **C7** **C7** **C-** **F7**

8 **Bb** **Bb** **C#-** **F#7**

9 **B** **B** **B-** **E7**

10 **A** **A** **A-** **D7**

11 **G** **G** **G-** **C7**

12 **C-** **F7** **Bb** **Bb** **F-**

13 **Bb7** **Eb** **Eb** **Eb-**

14 **Ab7** **Bb** **Bb** **C7**

15 **C7** **C-** **F7** **Bb** **C-** **F7**

Si Si

By Charlie Parker

VERVE VE2-2512

♩ = 188

PIANO 4

1 F E ϕ A7 D- G7

2 C- F7 B \flat 7 F

3 A- D7 G- C7 F7

4 G- C7 F E ϕ A7 D- G7

5 C- F7 3 B \flat 7 B \flat - E \flat 7

6 F 3 A- D7 G-

7 G- C7 F7 G- C7

8 F7 G- C7 F7 C- F7

Chord progressions and other markings above the staves include: $Bb7$, $F7$, $A-$, $D7$, $G-$, $C7$, $F7$, $G-$, $C7$, F , $E\phi$, $A7$, $D-$, $G7$, $C-$, $F7$, $Bb7$, $Bb7$, F , $A-$, $D7$, $G-$, $G-$, $C7$, $F7$, $G-$, $C7$, $F7$.

CHARLIE PARKER FOR PIANO
 Recorded by The Paul Smith Trio
 Cassettes available \$8.98 by mail

CRITERION MUSIC CORPORATION
 6124 Selma Avenue, Hollywood, CA 90028

Ballade

By Charlie Parker

VERVE MGVB002

♩ = 70

C = Major scale/chord
 C7 = Dominant 7th scale/chord
 C- = Minor scale/chord (Dorian)
 Cø = Half diminished scale/chord

SCALE SYLLABUS

Each chord symbol (C7, C-, Co, etc.) represents a series of tones which the improviser can use when improvising. These series of tones have traditionally been called scales. The scales listed here are the ones I most often hear musicians play. All examples are in the key of C so you can compare the scale construction and similarities.

This SCALE SYLLABUS is intended to give the improviser a variety of scale choices which can be used over any chord—major, minor, dominant 7th, half diminished and diminished. Western music, especially jazz and pop, uses major, dominant 7th and dorian minor scales and chords more than any other. Scales and chords used less often are the half diminished and diminished. If we agree on these five scale families as being the most predominant, then we can set them up as categories and list substitute scales beneath each heading.

Each category begins with the scale most closely resembling the chord symbol given to the left. The scales are arranged according to the degree of dissonance they produce in relation to the basic chord sound. Scales near the top of each category will sound mild or consonant and scale choices further down the list will become increasingly tense or dissonant. Each player is urged to start with the scales at the top and with practice and experimentation gradually work his way down the list to the more dissonant or tension producing scales. You should work with a new scale sound on your instrument until your ears and fingers become comfortable with all the tones in the scale. Music is made of tension and release. Scale tones produce tension or they produce relaxation. The improvisors ability to control the amount and frequency of tension and release will in large measure determine whether he is successful in communicating to the listener. Remember—you, the player are also a listener!

Any of the various practice procedures and patterns listed in Volumes 1, 2 or 3 can be applied to the learning and assimilation of any of the scale choices listed in this SCALE SYLLABUS. Needless to say, any scale you want to learn should be transposed and practiced in all twelve keys. The column on whole and half step construction that I have listed for each scale on the syllabus should prove helpful when transposing a scale to any of the twelve keys.

All of the scales listed in the scale syllabus are listed in the key of C so you can have a frame of reference and can compare the similarities and differences. You are urged to write them in all twelve keys and practice them in all twelve keys.

H = Half step, W = Whole step
 V7 means a Dominant 7th scale or chord
 -3 = three half steps (minor third)

CHORD SYMBOL GUIDE FOR SCALE SYLLABUS

- Δ = Major scale/chord (emphasize the major 7th & 9th)(don't emphasize the 4th)
- Δ+4 = Major scale/chord with raised 4th (Lydian) = W W W H W W H
- V7 = Dominant 7th scale/chord (don't emphasize the 4th) (Mixolydian)
- = Minor scale/chord (Dorian) (all scale tones are usable)
- + = Raise the fifth tone of the scale 1/2 step
- V7+4 = Dominant Lydian scale (emphasize the 9th, #4th, & 6th) = W W W H W H W
- V7+ = Whole tone scale/chord = W W W W W W (this scale has a +4 & +5)
- V7b9 = Diminished scale beginning with a half step = H W H W H W H W
- V7+9 = Diminished whole tone scale (emphasize the b9, #9, #4, & #5) = H W H W W W W
- ø = Half diminished scale/chord (Locrian scale or Locrian #2) = H W W H W W W (#2) W H W H W W W

EXAMPLES: C = C D E F G A B C (don't emphasize the 4th tone)

- CΔ+4 = C D E F# G A B C (Lydian scale)
- C7 = C D E F G A Bb C (Dom.7th scale)
- C- = C D Eb F G A Bb C (C minor - dorian minor)
- C7+4 = C D E F# G A Bb C (Lydian dominant scale)
- C7+ = C D E F# G# Bb C (Whole tone scale)
- C7b9 = C Db Eb E F# G A Bb C (Diminished scale beginning with half step)
- C7+9 = C Db Eb E F# G# Bb C (Diminished whole tone scale)
- Cø = C Db Eb F Gb Ab Bb C (Half diminished scale/Locrian scale)
- Cø#2 = C D Eb F Gb Ab Bb C (Locrian sharp two(#2) scale)

SCALE SYLLABUS

CHORD SYMBOL	SCALE NAME	WHOLE & HALF STEP CONSTRUCTION	SCALE IN KEY OF C	BASIC CHORD IN KEY OF C	
C } C7 } C- } Cø } Co }	FIVE BASIC CATEGORIES	Major Dominant 7th Minor (Dorian) Half Dim.(Locrian) Diminished(8 tone scale)	W W H W W W H W W H W W W H W H W W W H W H W W H W W W W H W H W H W H	C D E F G A B C C D E F G A Bb C C D Eb F G A Bb C C Db Eb F Gb Ab Bb C C D Eb F Gb Ab A B C	C E G B D C E G Bb D C Eb G Bb D C Eb Gb Bb C Eb Gb A(Bbb)
1. MAJOR SCALE CHOICES					
C CΔ+4 CΔb6 CΔ+5,+4 C C C	SCALE NAME	W & H CONSTRUCTION	SCALE IN KEY OF C	CHORD IN C	
	Major(don't emphasize the 4th)	W W H W W W H	C D E F G A B C	C E G B D	
	Lydian(major scale with +4)	W W W H W W H	C D E F# G A B C	C E G B D	
	Lydian Augmented	W W W H W H -3 H	C D E F G Ab B C	C E G B D	
	Augmented	W W W W W H	C D E F# G# A B C	C E G# B D	
	Diminished(begin with H step)	-3 H -3 H -3 H	C D# E G Ab B C	C E G B D	
	Blues Scale	H W H W W H W -3 W H H -3 W	C Db Eb E F# G A Bb C C Eb F F# G Bb C	C E G B D C E G B D	
2. DOMINANT 7th SCALE CHOICES					
C7 C7+4 C7b6 C7+ C7b9 C7+9 C7	SCALE NAME	W & H CONSTRUCTION	SCALE IN KEY OF C	CHORD IN C	
	Dominant 7th	W W H W W W H	C D E F G A Bb C	C E G Bb D	
	Lydian Dominant	W W W H W W H	C D E F# G A Bb C	C E G Bb D	
	*Hindu	W W H W W W H	C D E F G Ab Bb C	C E G Bb D	
	Whole Tone (6 tone scale)	W W W W W W	C D E F# G# Bb C	C E G# Bb D	
	Diminished(begin with H step)	H W H W W W H	C Db Eb E F# G A Bb C	C E G Bb D (D#)	
	Diminished Whole Tone	H W H W W W W	C Db Eb E F# G# Bb C	C E G# Bb D#(Db)	
	Blues Scale	-3 W H H -3 W	C Eb F F# G Bb C	C E G Bb D (D#)	
3. MINOR SCALE CHOICES					
C- C- C- C- C- C- C-	SCALE NAME	W & H CONSTRUCTION	SCALE IN KEY OF C	CHORD IN C	
	Minor (Dorian)	W H W W W H W	C D Eb F G A Bb C	C Eb G Bb D F	
	Pure Minor	W H W H W W W	C D Eb F G Ab Bb C	C Eb G Bb D F	
	Melodic Minor(ascending)	W H W W W W H	C D Eb F G A B C	C Eb G B D F	
	Blues Scale	-3 W H H -3 W	C Eb F F# G Bb C	C Eb G Bb D (F)	
	Diminished(begin with W step)	W H W H W H W H	C D Eb F Gb Ab A B C	C Eb G B D F	
	Harmonic Minor	W R W W H -3 H	C D Eb F G Ab B C	C Eb G B D F	
	Phrygian	H W W W H W W	C Db Eb F G Ab Bb C	C Eb G Bb	
4. HALF DIMINISHED SCALE CHOICES					
Cø Cø	SCALE NAME	W & H CONSTRUCTION	SCALE IN KEY OF C	CHORD IN C	
	Half Diminished(Locrian)	H W W H W W W	C Db Eb F Gb Ab Bb C	C Eb Gb Bb	
	Half Diminished #2(Locrian #2)	W H W H W W W	C D Eb F Gb Ab Bb C	C Eb Gb Bb D	
5. DIMINISHED SCALE CHOICE					
Co	SCALE NAME	W & H CONSTRUCTION	SCALE IN KEY OF C	CHORD IN C	
	Diminished (8 tone scale)	W H W H W H W H	C D Eb F Gb Ab A B C	C Eb Gb A	
6. DOMINANT 7th SUSPENDED 4th					
C7 sus 4	SCALE NAME	W & H CONSTRUCTION	SCALE IN KEY OF C	CHORD IN C	
	Dom.7th scale but don't emphasize the third	W -3 W W W W	C D F G A Bb C	C F G Bb D	

NOTE: The above chord symbol guide is my system of notation. I feel it best represents the sounds I hear in jazz. The player should be aware that each chord symbol represents a series of tones called a scale. Even though a C7+9 would appear to have only a raised 9th it also has a b9, +4 & +5. The entire C7+9 scale would look like: Root, b9, +9, 3rd, +4, +5, b7 & root (C, Db, D#, E, F#, G#, Bb, C). My chord symbol abbreviation is C7+9 and the name of this scale is Diminished Whole Tone sometimes called Super Locrian or Altered Scale.

C7b9 appears to have only one altered tone (b9) but actually has three: b9, +9, and +4. The entire scale looks like this: Root, b9, +9, 3rd, +4, 5th, 6th, b7, & root (C, Db, D#, E, F#, G, A, Bb, C). This is called a Diminished scale and my chord symbol abbreviation is C7b9.

All scales under the Dominant 7th category are scales that embellish the basic Dominant 7th sound. Some scales provide much more tension than the basic dominant 7th sound and require practice and patience to grasp the essence of their meaning.

Nice to meet you!